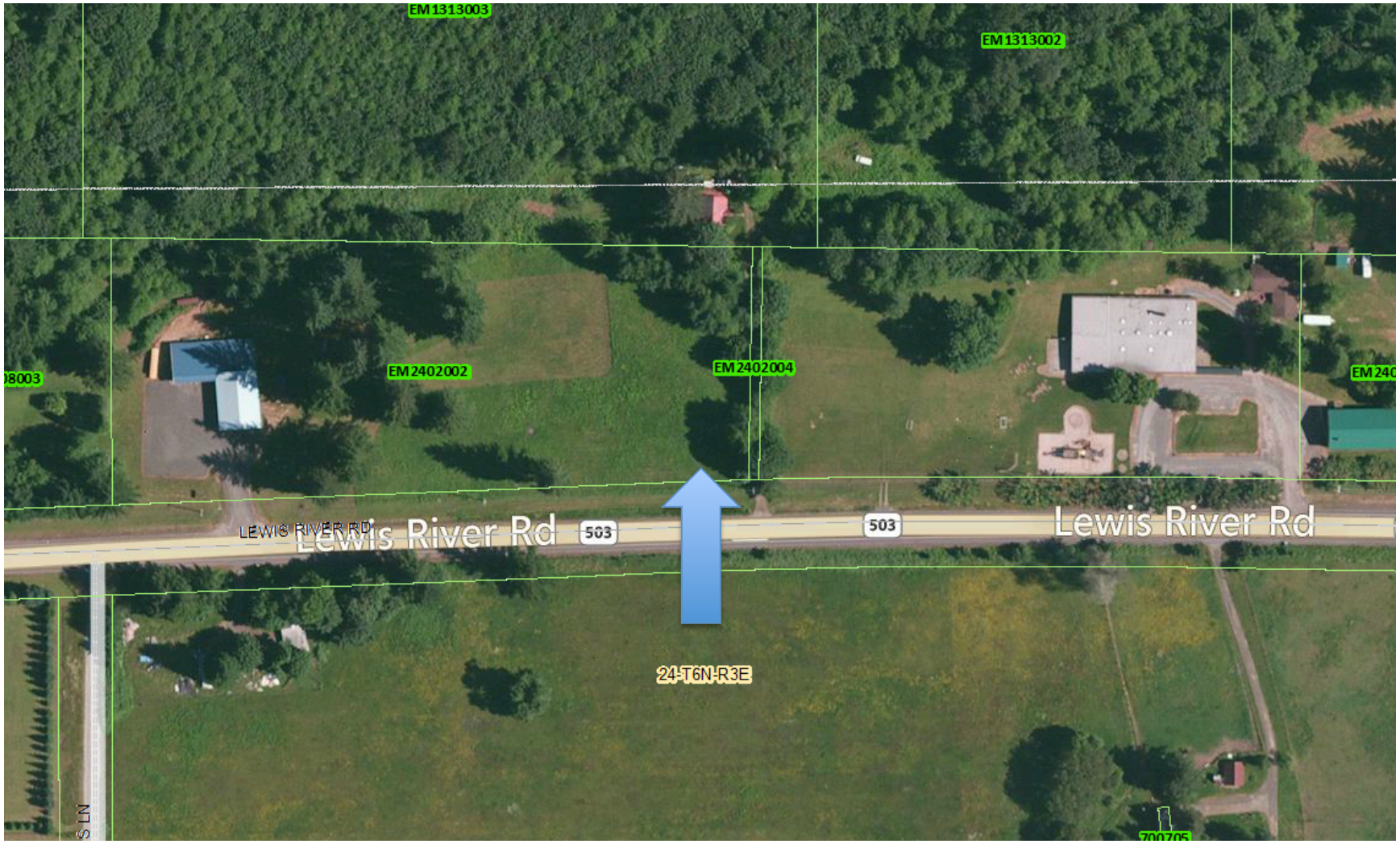
EM1313003
EM1313002
EM2402002
EM2402004
LEWIS RIVER RD
Lewis River Rd
503
503
Lewis River Rd
24-T6N-R3E